

HERITAGE GLEN 2ND ADDITION

NORTH LINE OF THE SE 1/4 OF THE NE 1/4 OF SEC. 5, T. 28, R. 21

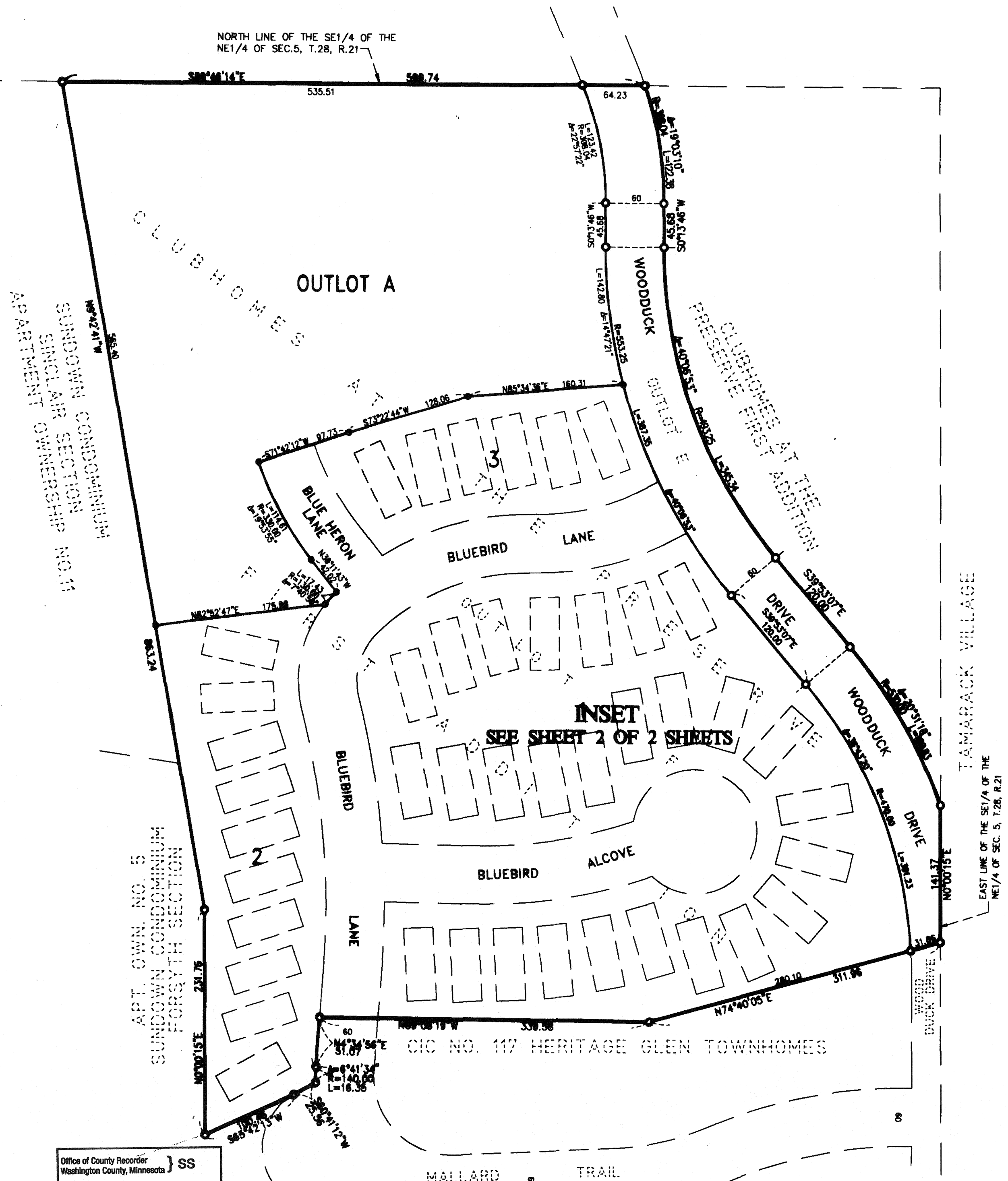

KNOW ALL MEN BY THESE PRESENTS: U.S. Home Corporation, a Delaware corporation, fee owner of the following described property situated in the County of Washington, State of Minnesota to wit:

Outlots E and F, CLUB HOMES AT THE PRESERVE FIRST ADDITION, according to the plat thereof on file and of record in the office of the County Recorder, Washington County, Minnesota.

Has caused the same to be surveyed and platted as HERITAGE GLEN 2ND ADDITION and does hereby donate and dedicate to the public for public use forever the Alcove, Drive and Lanes as shown on the plat.

In witness whereof said U.S. Home Corporation, a Delaware Corporation, has caused these presents to be signed by its proper officer this 14 day of May, 1999.

SIGNED: U.S. HOME CORPORATION
By: William Pritchard Div. Senior Vice President

STATE OF MINNESOTA
COUNTY OF HENNEPIN

The foregoing instrument was acknowledged before me this 14 day of May, 1999 by William Pritchard Div. Senior Vice President of U.S. Home Corporation, a Delaware Corporation, on behalf of the corporation.

Notary Public, Hennepin County, Minnesota
My Commission Expires January 31, 2000

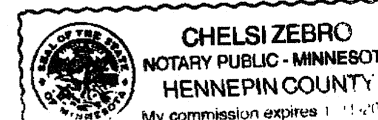

I hereby certify that I have surveyed and platted the property described on this plat as HERITAGE GLEN 2ND ADDITION; that this plat is a correct representation of said survey; that all distances are correctly shown in feet and hundredths of a foot; that all monuments have been or will be correctly placed in the ground as shown and that the outside boundary lines are correctly designated and there are no wet lands as defined in Minnesota Statutes, Section 505.02, Subd. 1. or public highways to be designated other than as shown on said plat.

Paul A. Johnson
Paul A. Johnson, Land Surveyor, Minn. Lic. No. 10938

STATE OF MINNESOTA
COUNTY OF HENNEPIN

The foregoing Surveyor's Certificate was acknowledged before me this 14th day of May, 1999, by Paul A. Johnson, Land Surveyor.

Notary Public, Hennepin County, Minnesota
My Commission Expires January 31, 2000

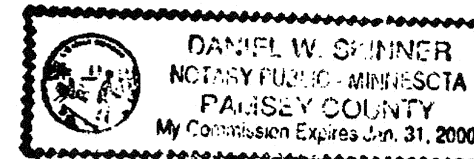

FOR THE PURPOSES OF THIS SURVEY THE EAST LINE OF THE SE 1/4 OF THE NE 1/4 OF SEC. 5, T. 28, R. 21 HAS AN ASSUMED BEARING OF N 00°00'15" E.

- DENOTES 1/2 INCH BY 14 INCH IRON PIPE MONUMENT FOUND AND MARKED BY REGISTRATION NO. 10938.
- DENOTES 1/2 INCH BY 14 INCH IRON PIPE MONUMENT MARKED BY REGISTRATION NO. 10938. THESE MONUMENTS WILL BE PLACED IN THE GROUND AS SHOWN WITHIN ONE YEAR AFTER THE RECORDING DATE OF THIS PLAT.

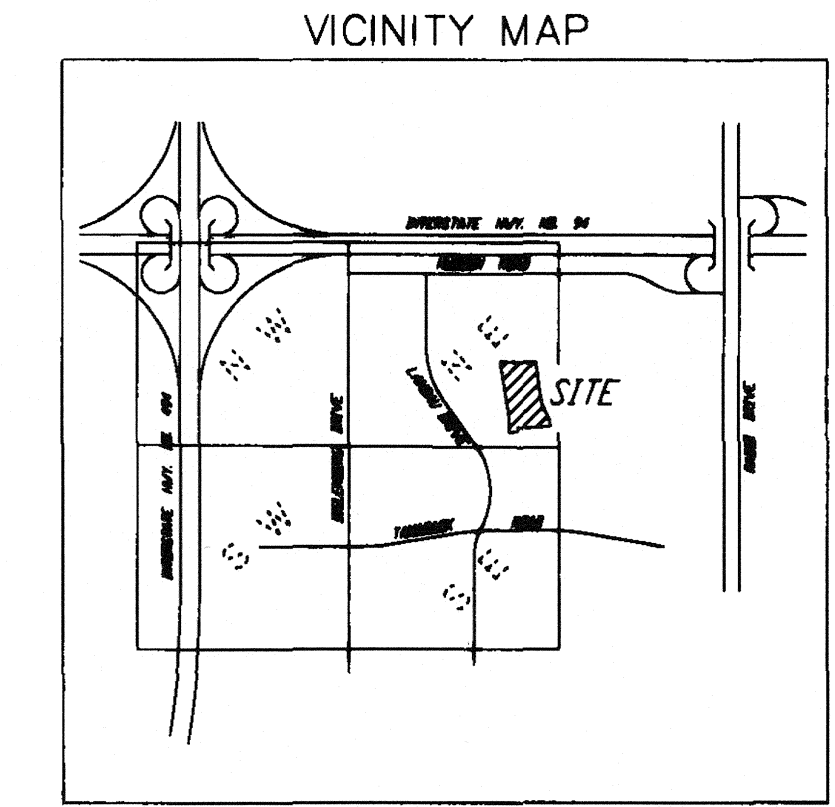
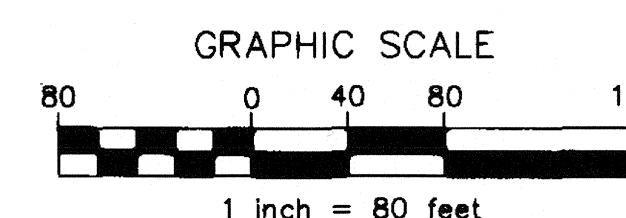

CITY COUNCIL

Approved by the Council of the City of Woodbury, Minnesota this 11th day of April, 1999, and is in compliance with the provisions of Chapter 505.03, Subd. 2, Minnesota Statutes.

SIGNED: John J. Hansen Mayor
ATTEST: Thomas P. Johnson Clerk

COUNTY SURVEYOR

Pursuant to Chapter 820, Laws of Minnesota, 1971, this plat has been approved this 29th day of June, 1999.

By: Lawrence S. Nybeck Washington County Surveyor
By: Jay B. Kraftner Assistant Co. Surveyor

COUNTY AUDITOR/TREASURER

There are no delinquent taxes, the current taxes due and payable for the year 1999 have been paid, and transfer has been entered this 23 day of June, 1999.

By: Virginia R. Egan Washington County Auditor/Treasurer
By: C.H. Rodan Deputy

COUNTY RECORDER

Document No. 3055841

I hereby certify that this instrument was filed in the office of the County Recorder for record on this 29th day of June, 1999, at 1:02 o'clock P.M., and was duly recorded in Washington County Records.

Cindy Kosmann
County Recorder
Washington County, Minnesota
Deputy: Linda Brucki

Office of County Recorder
Washington County, Minnesota

I hereby certify that the within instrument was filed at this Office at Stillwater for record on the 29th day of June, 1999, at 1:02 P.M., and was duly recorded in Washington County Records. I have heretofore set my hand and affixed my official seal at Stillwater to said county this 22th day of July, A.D. 2007.

KEVIN J. CORBID
County Recorder
Kevin J. Corbid